Freut euch heut

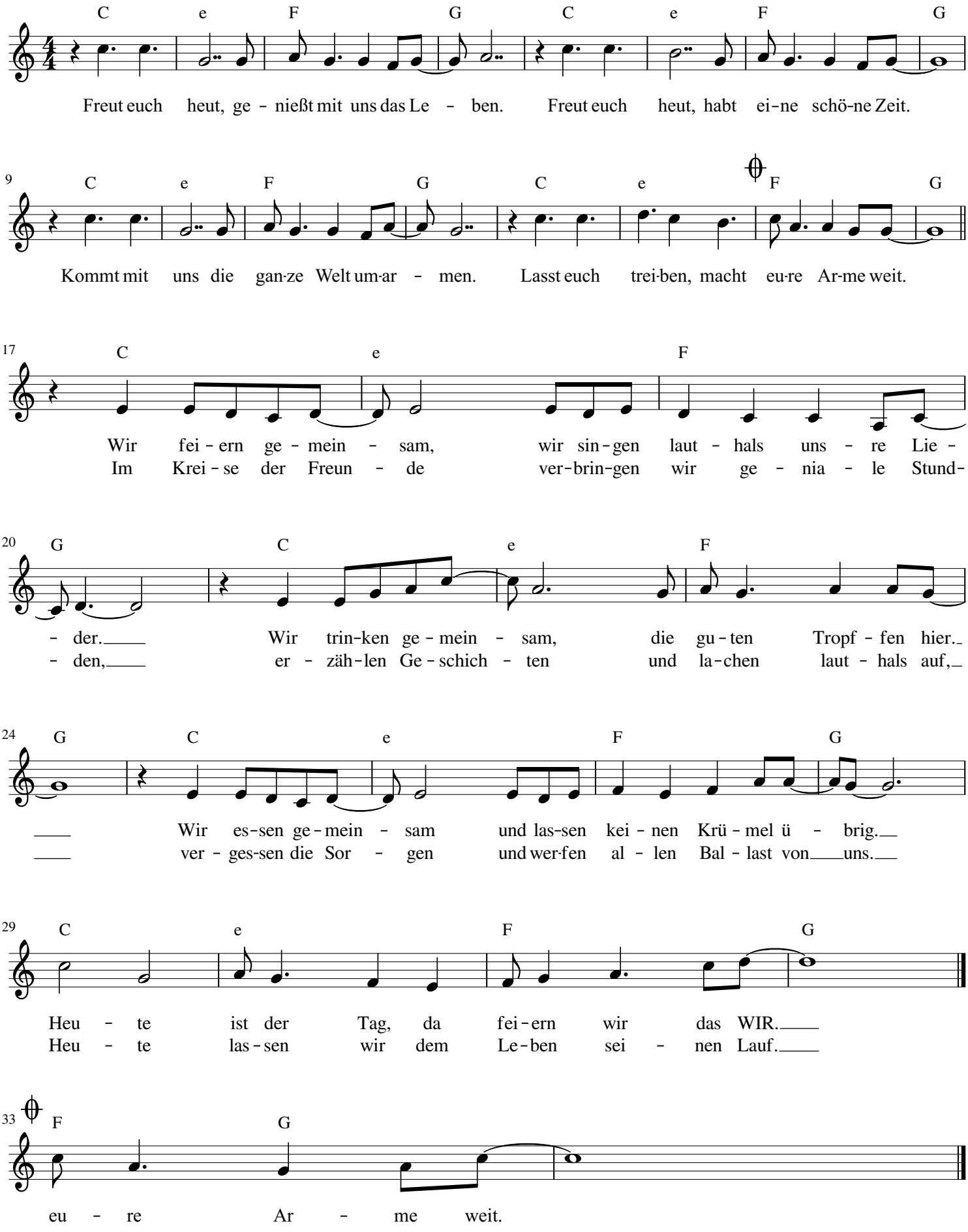

T+M: Stachel

CC-BY-SA.4.0